Part 1 in B flat

Bread and Roses (Transposed)

Stroud Red Band

Lyrics: James Oppenheim Music: Mimi Farina

Arr. PSR
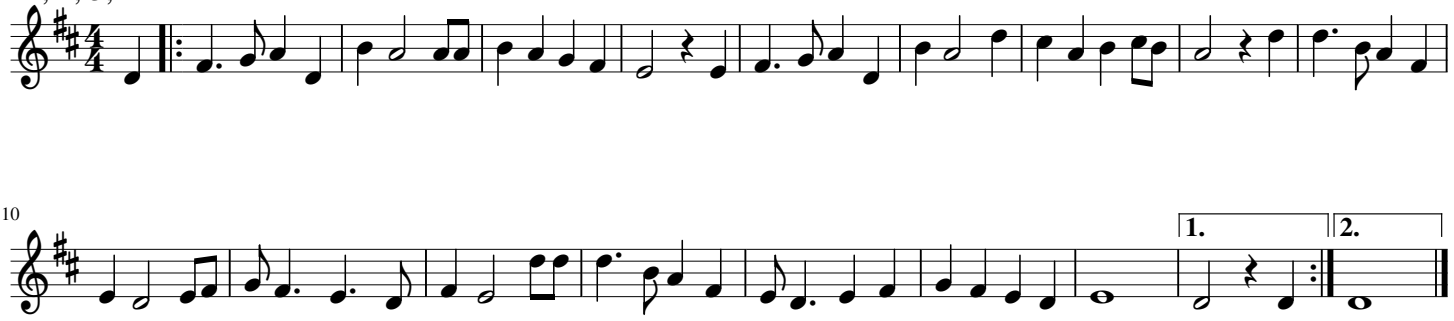
Count in 1 - 2
1, 2, 3,